



Mr David Cooper
23 Willow Road
Enfield
EN1 3NG

Environment & Street Scene

Please reply to : Mark Galvayne
: Licensing Unit
: PO Box 57, Civic Centre
: Silver Street, Enfield, Middx. EN1 3XH
Tel : 020 8379 3578
Fax : 020 8379 5120
Minicom : 020 8379 4419
Email : licensing@enfield.gov.uk
My ref : LN/200800727
Your Ref : DCC/NB/09/18/EH
Date : 19th January 2010

Dear Mr David Cooper

Licensing Act 2003

Premises : Golden Palace, C38 -C42, 35 Harbet Road, London, N18 3HR

This letter concerns the application for a Variation of a Premises Licence under the Licensing Act 2003.

Please find the licence enclosed. Please check the details on the licence carefully, the Licensing Authority is prepared to correct any clerical errors within 28 days of the licence being issued.

Note - Transfers

On the grant of a transfer application, any notification or permit (under the Gambling Act 2005) in respect of gaming machines at the premises becomes null and void. A new notification or permit will need to be sought by the new holder of the premises licence (under the Licensing Act 2003) before gaming machines may be lawfully provided at the premises.

Please be advised that the licence does not override any restrictions on trading hours etc. that may apply to the premises in respect of planning permission and/or Sunday trading & etc.

The terms, conditions and restrictions of the licence must be complied with whenever the premises is used for licensable activities. Failure to comply with the licence is a criminal offence with, on conviction, a maximum fine of £20,000 and/or up to 6 months imprisonment.

The licence, or a certified copy of it, must be kept on the premises at all times and must be produced on request to any authorised officer. The summary of the licence must be prominently displayed within the premises.

Should you wish to change the operation of the premises in the future by adding new licensable activities or by changing the hours or removing conditions then you will need to apply for a variation of the licence. Please contact us for further advice.

You must notify the licensing authority of any change in the name and/or address of either the premises licence holder or the designated premises supervisor.

The licence is subject to an annual fee, payable on each anniversary of the licence first being granted.

All employers have a responsibility to prevent illegal migrant working in the UK. Failure to comply could lead to a penalty of up to £10,000 per illegal worker. Home Office guidance is available at www.ukba.homeoffice.gov.uk/employers/preventillegalworking/

If you require any further information, please do not hesitate to contact me.

Yours sincerely

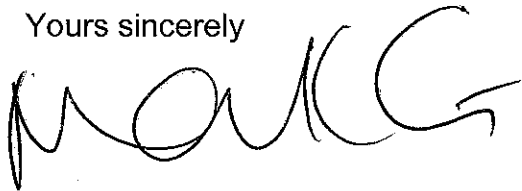
A handwritten signature in black ink, appearing to read 'Mark Galvayne', written in a cursive style.

Mark Galvayne
Principal Licensing Officer

PART A – PREMISES LICENCE

Granted by the London Borough of Enfield as Licensing Authority

Premises Licence Number : **LN/200800727**

Part 1 – Premises Details

Postal address of premises :

Premises name : **Golden Palace**

Telephone number : **020 8807 3660**

Address : **C38 -C42 35 Harbet Road London N18 3HR**

Where the licence is time-limited, the dates : **Not time Limited**

The opening hours of the premises, the licensable activities authorised by the licence and the times the licence authorises the carrying out of those activities :

(1) Open to the Public - whole premises

Sunday : 06:30 - 03:00
Monday : 06:30 - 03:00
Tuesday : 06:30 - 03:00
Wednesday : 06:30 - 03:00
Thursday : 06:30 - 03:00
Friday : 06:30 - 03:00
Saturday : 06:30 - 03:00
St Valentines Day : 06:30 - 04:00
Christmas Eve : 06:30 - 04:00
St Patricks Day : 06:30 - 04:00
St Georges Day : 06:30 - 04:00

(2) Supply of Alcohol - On supplies

Sunday : 15:00 - 02:00
Monday : 11:00 - 02:00
Tuesday : 11:00 - 02:00
Wednesday : 11:00 - 02:00
Thursday : 11:00 - 02:00
Friday : 11:00 - 02:00
Saturday : 11:00 - 02:00
St Valentines Day : 11:00 - 03:30
Christmas Eve : 11:00 - 03:30
St Patricks Day : 11:00 - 03:30
St Georges Day : 11:00 - 03:30

(3) Live Music - Indoors

Sunday :	15:00 - 01:00
Monday :	15:00 - 01:00
Tuesday :	15:00 - 01:00
Wednesday :	15:00 - 01:00
Thursday :	15:00 - 01:00
Friday :	15:00 - 01:00
Saturday :	15:00 - 01:00

(4) Recorded Music - Indoors

Sunday :	07:00 - 03:00
Monday :	07:00 - 03:00
Tuesday :	07:00 - 03:00
Wednesday :	07:00 - 03:00
Thursday :	07:00 - 03:00
Friday :	07:00 - 03:00
Saturday :	07:00 - 03:00
St Valentines Day :	07:00 - 04:00
St Patricks Day :	07:00 - 04:00
St Georges Day :	07:00 - 04:00
Christmas Eve :	07:00 - 04:00

(5) Performance of Dance - Indoors

Sunday :	15:00 - 01:00
Monday :	15:00 - 01:00
Tuesday :	15:00 - 01:00
Wednesday :	15:00 - 01:00
Thursday :	15:00 - 01:00
Friday :	15:00 - 01:00
Saturday :	15:00 - 01:00

(6) Facilities for Dancing - Indoors

Sunday :	07:00 - 03:00
Monday :	07:00 - 03:00
Tuesday :	07:00 - 03:00
Wednesday :	07:00 - 03:00
Thursday :	07:00 - 03:00
Friday :	07:00 - 03:00
Saturday :	07:00 - 03:00
St Valentines Day :	07:00 - 04:00
St Patricks Day :	07:00 - 04:00
St Georges Day :	07:00 - 04:00
Christmas Eve :	07:00 - 04:00

(7) Late Night Refreshment - Indoors

Sunday :	23:00 - 01:30
Monday :	23:00 - 01:30
Tuesday :	23:00 - 01:30
Wednesday :	23:00 - 01:30
Thursday :	23:00 - 01:30
Friday :	23:00 - 01:30
Saturday :	23:00 - 01:30
St Valentines Day :	23:00 - 04:00
St Patricks Day :	23:00 - 04:00
St Georges Day :	23:00 - 04:00
Christmas Eve :	23:00 - 04:00

Part 2

Name and (registered) address of holder of premises licence :

Name : Mr Ediz Hastunc

Telephone number : 020 8807 3660

e-mail : Not provided

Address : 26 York Road, Chingford, London, E4 8QN

Registered number of holder (where applicable) :

Not applicable

Name and (registered) address of second holder of premises licence (where applicable) :

Name : Not applicable

Telephone number :

Address :

Name and address of designated premises supervisor (where the licence authorises the supply of alcohol) :

Name : Mr Huseyin Mustafa

Telephone number : Not provided

e-mail : Not provided

Address : 32 Carpenter Gardens, London, N21 3HG

Personal licence number and issuing authority of personal licence held by designated premises supervisor (where the licence authorises the supply of alcohol) :

Personal Licence Number : LN/200501881

Issuing Authority : London Borough Of Enfield

Premises Licence LN/200800727 was first granted on 4 December 2008.

Signed : 

Date : 19th January 2010

for and on behalf of the

London Borough of Enfield

Licensing Unit, Civic Centre, Silver Street, Enfield EN1 3XH

Telephone : 020 8379 3578



Annex 1 - Mandatory Conditions

- 1. No supply of alcohol may be made under the premises licence : (a) At a time when there is no designated premises supervisor in respect of the premises licence; or (b) At a time when the designated premises supervisor does not hold a personal licence or his personal licence is suspended.**
- 2. Every supply of alcohol under the premises licence must be made or authorised by a person who holds a personal licence.**
- 3. Every supply of alcohol under the premises licence must be made or authorised by the management committee.**

Annex 2 - Conditions consistent with the Operating Schedule

- 4. There shall be no adult entertainment or services, activities or matters ancillary to the use of the premises that may give rise to concern in respect of children.**
- 5. A digital CCTV must be installed in the premises complying with the following criteria: (1) Cameras must be sited to observe the entrance and exit doors both inside and outside, the bar, the stage and all the floor areas; (2) The cameras facing the entrance doors must capture full frame shots of the heads and shoulders of all people entering the premises i.e. capable of identification; (3) Cameras viewing bar areas must capture frames not less than 50% of screen; (4) Cameras overlooking floor areas should be wide angled to give an overview of the premises; (5) Cameras facing the entrance door and cameras on gaming machines must capture a minimum of 16 frames per second; (6) Be capable of visually confirming the nature of the crime committed; (7) Provide a linked record of the date, time and place of any image; (8) Provide good quality images - colour during opening times; (9) Operate under existing light levels within and outside the premises; (10) Have the recording device located in a secure area or locked cabinet; (11) Provide a monitor in full view of customers entering the premises. This monitor must display the images of said customers; (12) Have a separate monitor to review images and recorded picture quality; (13) Be regularly maintained to ensure continuous quality of image capture and retention; (14) Have signage displayed on the front entrance door and in the customer area to advise that recorded CCTV is in operation; (15) Digital images must be kept for 31 days; (16) Police will have access to images at any reasonable time; (17) The equipment must have a suitable export method, e.g. CD/DVD writer so that the police can make an evidential copy of the data they require. This data should be in the native file format, to ensure that no image quality is lost when making the copy. If this format is non-standard (i.e. manufacturer proprietary) then the manufacturer should supply the replay software to ensure that the video on the CD can be replayed by the police on a standard computer. Copies must be made available to Police on request.**
- 6. There will be no 18th birthday parties/celebrations at the premises.**

- 7. At least 4 prominent, clear and legible notices shall be displayed throughout the premises warning customers that drug use will not be tolerated.**
- 8. The sale of alcohol shall only take place during pre-arranged events and shall be ancillary to the use of the premises for substantial buffet or sit down meals.**
- 9. When alcohol is not for sale the bar area and all alcohol shall be sectioned off by the use of a shutter.**
- 10. Children under the age of 18 shall not be admitted to the premises unless they are accompanied by an adult.**
- 11. No more than 480 people, including staff shall be on the premises at any one time.**
- 12. At any event scheduled to continue after 00:00, with numbers attending expected to be under 240 including staff, two door supervisors shall be employed from 21:00 until 30 minutes after closing time. If numbers expected to attend exceed 240 people including staff, a minimum of four door supervisors shall be employed. This condition does not apply to 'no alcohol' events.**
- 13. A monitored alarm system to EU 50131 must be installed at the premises.**
- 14. A suitable method e.g. clicker counters, for determining the number of persons on the premises at any one time shall be employed to ensure that the maximum permitted number is not exceeded.**
- 15. The premises shall operate the Local Authority or similar proof of age scheme and display the relevant material. Only passport, photographic driving licences or ID with the P.A.S.S. logo (Proof of Age Standards Scheme) may be accepted.**
- 16. All staff shall receive induction and refresher training (at least every three months) relating to the sale of alcohol.**
- 17. All training shall be documented and records kept for 12 months. This records must be made available to the Police and/or Local Authority upon request.**
- 18. When there are more than 240 people on the premises at least one of the shutters that divides the premises shall remain in the open position so that all emergency exits can be accessed.**

Annex 3 - Conditions attached after a hearing by the Licensing Authority

Not applicable

Annex 4 – Plans

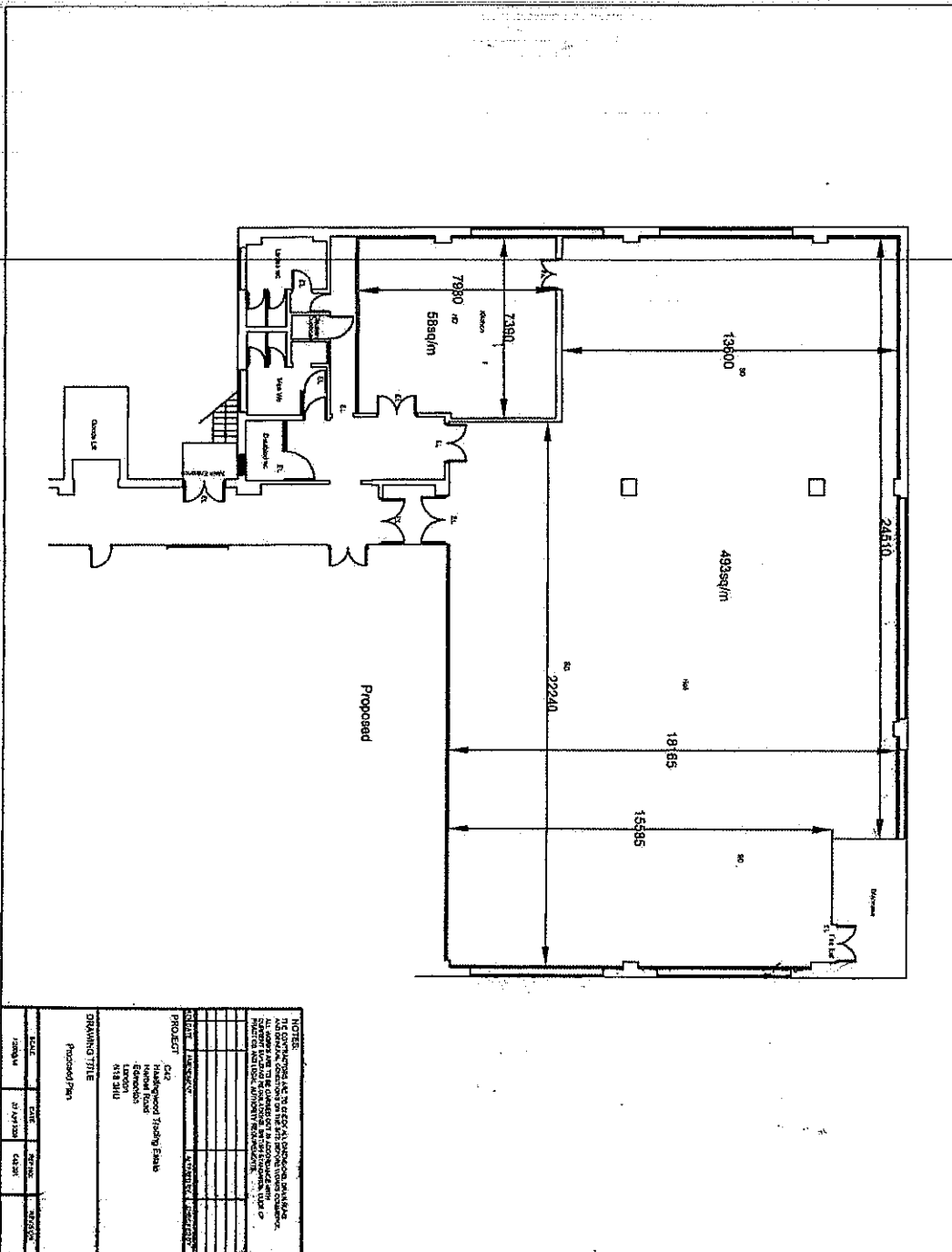

NOTES:
 THE CONTRACTOR SHALL BE RESPONSIBLE FOR OBTAINING ALL NECESSARY PERMITS AND APPROVALS FROM THE LOCAL AUTHORITIES. THE CONTRACTOR SHALL BE RESPONSIBLE FOR OBTAINING ALL NECESSARY PERMITS AND APPROVALS FROM THE LOCAL AUTHORITIES. THE CONTRACTOR SHALL BE RESPONSIBLE FOR OBTAINING ALL NECESSARY PERMITS AND APPROVALS FROM THE LOCAL AUTHORITIES.

NO.	DATE	DESCRIPTION	BY	CHECKED

PROJECT: C/O
 Haskingswood Trading Estate
 Haskings Road
 LONDON
 W18 3HU

DRAWING TITLE:
 Proposed Plan

DATE	DATE	REVISED	REVISION
10/20/20	27/07/20	04/20/21	

PART B – PREMISES LICENCE SUMMARY

Granted by the London Borough of Enfield as Licensing Authority

Premises Licence Number : **LN/200800727**

Part 1 – Premises Details

Postal address of premises :

Premises name : **Golden Palace**

Telephone number : **020 8807 3660**

Address : **C38 -C42 35 Harbet Road London N18 3HR**

Where the licence is time-limited, the dates : **Not time Limited**

The opening hours of the premises, the licensable activities authorised by the licence and the times the licence authorises the carrying out of those activities :

- (1) **Open to the Public - whole premises**
- | | |
|---------------------|---------------|
| Sunday : | 06:30 - 03:00 |
| Monday : | 06:30 - 03:00 |
| Tuesday : | 06:30 - 03:00 |
| Wednesday : | 06:30 - 03:00 |
| Thursday : | 06:30 - 03:00 |
| Friday : | 06:30 - 03:00 |
| Saturday : | 06:30 - 03:00 |
| St Valentines Day : | 06:30 - 04:00 |
| Christmas Eve : | 06:30 - 04:00 |
| St Patricks Day : | 06:30 - 04:00 |
| St Georges Day : | 06:30 - 04:00 |

- (2) **Supply of Alcohol - On supplies**
- | | |
|---------------------|---------------|
| Sunday : | 15:00 - 02:00 |
| Monday : | 11:00 - 02:00 |
| Tuesday : | 11:00 - 02:00 |
| Wednesday : | 11:00 - 02:00 |
| Thursday : | 11:00 - 02:00 |
| Friday : | 11:00 - 02:00 |
| Saturday : | 11:00 - 02:00 |
| St Valentines Day : | 11:00 - 03:30 |
| Christmas Eve : | 11:00 - 03:30 |
| St Patricks Day : | 11:00 - 03:30 |
| St Georges Day : | 11:00 - 03:30 |

(3) Live Music - Indoors

Sunday :	15:00 - 01:00
Monday :	15:00 - 01:00
Tuesday :	15:00 - 01:00
Wednesday :	15:00 - 01:00
Thursday :	15:00 - 01:00
Friday :	15:00 - 01:00
Saturday :	15:00 - 01:00

(4) Recorded Music - Indoors

Sunday :	07:00 - 03:00
Monday :	07:00 - 03:00
Tuesday :	07:00 - 03:00
Wednesday :	07:00 - 03:00
Thursday :	07:00 - 03:00
Friday :	07:00 - 03:00
Saturday :	07:00 - 03:00
St Valentines Day :	07:00 - 04:00
St Patricks Day :	07:00 - 04:00
St Georges Day :	07:00 - 04:00
Christmas Eve :	07:00 - 04:00

(5) Performance of Dance - Indoors

Sunday :	15:00 - 01:00
Monday :	15:00 - 01:00
Tuesday :	15:00 - 01:00
Wednesday :	15:00 - 01:00
Thursday :	15:00 - 01:00
Friday :	15:00 - 01:00
Saturday :	15:00 - 01:00

(6) Facilities for Dancing - Indoors

Sunday :	07:00 - 03:00
Monday :	07:00 - 03:00
Tuesday :	07:00 - 03:00
Wednesday :	07:00 - 03:00
Thursday :	07:00 - 03:00
Friday :	07:00 - 03:00
Saturday :	07:00 - 03:00
St Valentines Day :	07:00 - 04:00
St Patricks Day :	07:00 - 04:00
St Georges Day :	07:00 - 04:00
Christmas Eve :	07:00 - 04:00

(7) Late Night Refreshment - Indoors

Sunday :	23:00 - 01:30
Monday :	23:00 - 01:30
Tuesday :	23:00 - 01:30
Wednesday :	23:00 - 01:30
Thursday :	23:00 - 01:30
Friday :	23:00 - 01:30
Saturday :	23:00 - 01:30
St Valentines Day :	23:00 - 04:00
St Patricks Day :	23:00 - 04:00
St Georges Day :	23:00 - 04:00
Christmas Eve :	23:00 - 04:00

Part 2

Name and (registered) address of holder of premises licence :

Name : Mr Ediz Hastunc

Address : 26 York Road, Chingford, London, E4 8QN

Registered number of holder (where applicable) :

Not applicable

Name and (registered) address of second holder of premises licence (where applicable) :

Name : Not applicable

Address :

Name of designated premises supervisor (where the licence authorises the supply of alcohol) :

Mr Huseyin Mustafa

State whether access to the premises by children is restricted/prohibited :

Restricted

Premises Licence LN/200800727 was first granted on 4 December 2008.

Date : 19th January 2010

London Borough of Enfield
Licensing Unit, Civic Centre, Silver Street, Enfield EN1 3XH
Telephone : 020 8379 3578

